

# PART OF THE SOUTH HALF OF SECTION 25, TOWNSHIP 18 NORTH, RANGE 17 EAST, W.M.

GRAPHIC SCALE

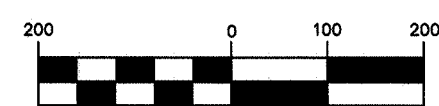

( IN FEET )  
1 inch = 200 ft.



### LEGEND

- SET 5/8" REBAR W/ CAP - "CRUSE 36815"
- ▲ SET NAIL & WASHER - "CRUSE 36815"
- FOUND AS NOTED
- x FENCE

### NOTES:

1. THIS SURVEY WAS PERFORMED USING A TOPCON GTS SERIES TOTAL STATION AND SURVEY GRADE GPS. ACCURACY COMPLIES WITH THE REQUIREMENTS SPECIFIED IN WAC 332-130-080 AND 090.
2. THIS SURVEY MAY NOT SHOW ALL EASEMENTS OR IMPROVEMENTS WHICH MAY PERTAIN TO THIS PROPERTY.
3. FOR SECTION SUBDIVISION, CORNER DOCUMENTATION, BASIS OF BEARINGS AND ADDITIONAL INFORMATION, SEE BOOK 25 OF SURVEYS, PAGE 125.

### LEGAL DESCRIPTIONS

ORIGINAL PARCELS: AFN 201305090007 &  
AFN 200012210020

### PARCEL 1A

PARCEL 1A OF THAT CERTAIN SURVEY RECORDED JULY 13, 2015, IN BOOK 39 OF SURVEYS AT PAGE 199, UNDER AUDITOR'S FILE NO. 20150713-0030, RECORDS OF KITTITAS COUNTY, WASHINGTON; BEING A PORTION OF THE SOUTHEAST AND SOUTHWEST QUARTERS OF SECTION 25, TOWNSHIP 18 NORTH, RANGE 17 EAST, W.M., IN THE COUNTY OF KITTITAS, STATE OF WASHINGTON.

### PARCEL 2A

PARCEL 2A OF THAT CERTAIN SURVEY RECORDED JULY 13, 2015, IN BOOK 39 OF SURVEYS AT PAGE 199, UNDER AUDITOR'S FILE NO. 20150713-0030, RECORDS OF KITTITAS COUNTY, WASHINGTON; BEING A PORTION OF THE SOUTHEAST AND SOUTHWEST QUARTERS OF SECTION 25, TOWNSHIP 18 NORTH, RANGE 17 EAST, W.M., IN THE COUNTY OF KITTITAS, STATE OF WASHINGTON.

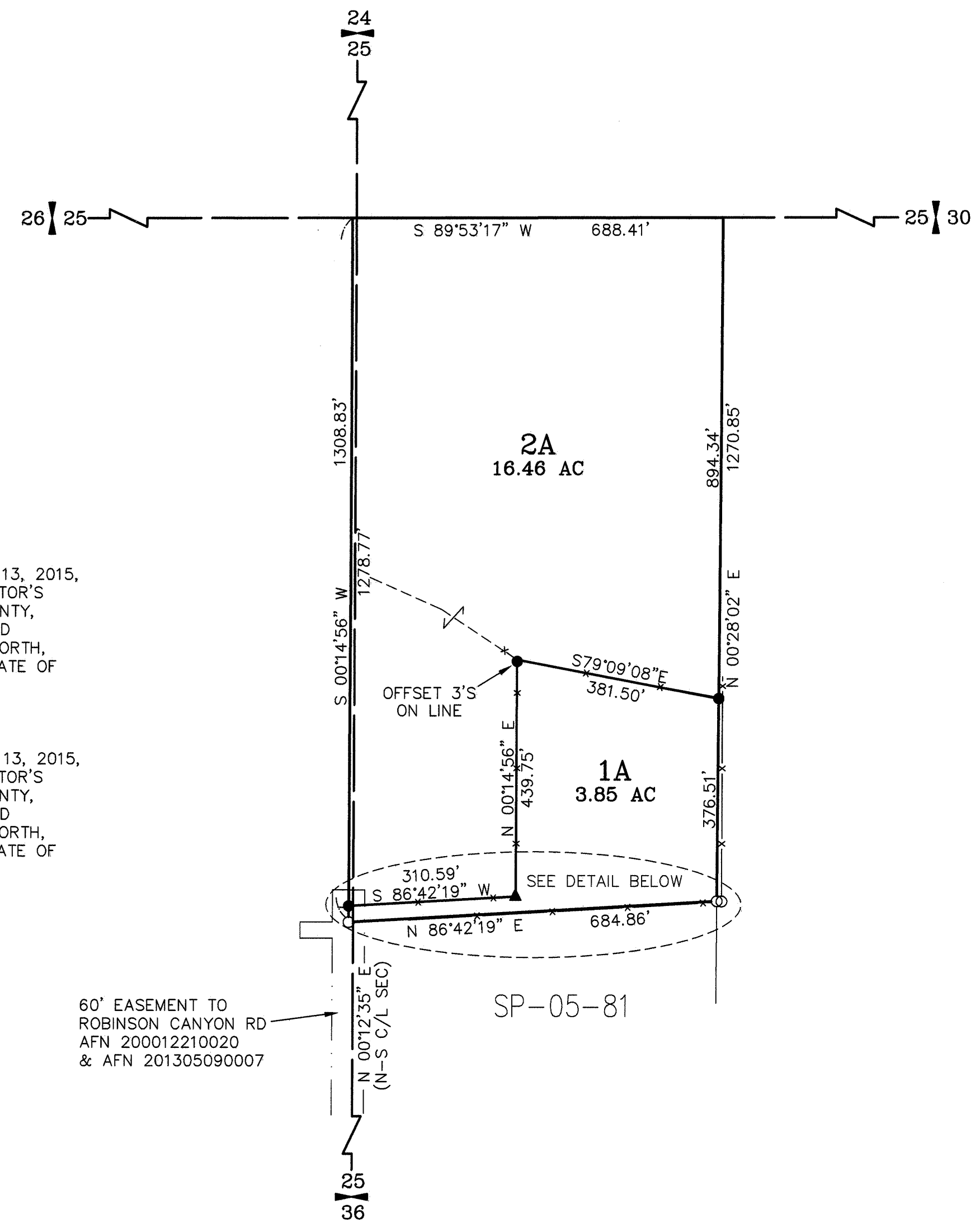

60' EASEMENT TO  
ROBINSON CANYON RD  
AFN 200012210020  
& AFN 201305090007

SP-05-81

### DETAIL

NOT TO SCALE

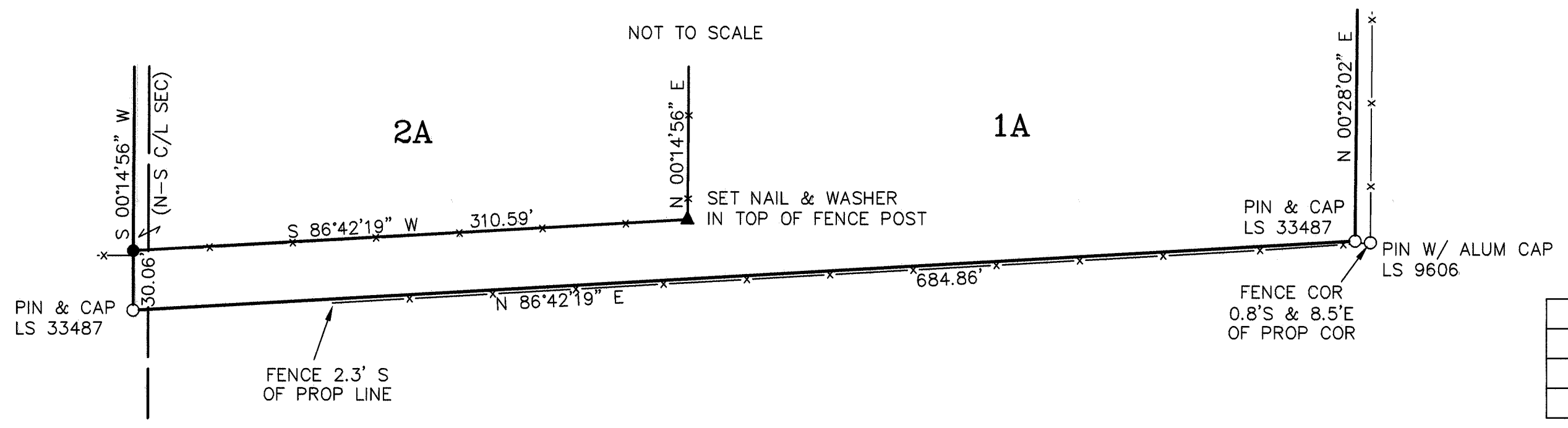

201507130030

### AUDITOR'S CERTIFICATE

Filed for record this 13th day of JULY,  
2015, at 1:10 P.M., in Book 39 of Surveys at  
page(s) 199 at the request of Cruse & Associates.

JERALD V. PETTIT BY: *J. Pettit*  
KITTITAS COUNTY AUDITOR

### SURVEYOR'S CERTIFICATE

This map correctly represents a survey made by  
me or under my direction in conformance with  
the requirements of the Survey Recording Act  
at the request of MIKE BURTNESS  
in JUNE of 2015.

*Chris Cruse*  
CHRISTOPHER C. CRUSE  
Professional Land Surveyor  
License No. 36815

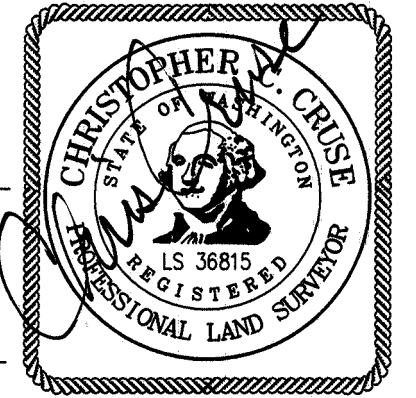

DATE 7/13/2015

**CRUSE & ASSOCIATES**  
PROFESSIONAL LAND SURVEYORS  
217 East Fourth Street P.O. Box 959  
Ellensburg, WA 98926 (509) 962-8242  
**BURTNESS/MICALLEF PROP.**

X	X	